

1st ALTO SAX

267

SAMBA DEES GODDA DO IT

BY TOM KUBIS

A SOPRANO

SAMBA 7

B UNIS W/FLUG

1. **2.** **C** 1

TO ALTO 2 **D** unis

1st ALTO SAX

Samba Dees Godda

E

6x's B.G. 2, 4, 6

SWING

SAMBA

F

UNIS.

FIRST ALTO SAX

Samba Dees Godda

ff

UNIS.

f

267

2nd ALTO SAX

SAMBA DEES GODDA DO IT

FLUTE

BY TOM KUBIS

A

SAMBA 7 2 4 4

unis. *mf*

B

1. 2. 8

8va.

STAY ON FLUTE

Loco **D** *unis.* *f*

SOLE DISTRIBUTOR
WALPUS MUSIC PUBLISHING

2nd Alto

-2-

Samba Dees Godda

E

6x5 - B.G. 2, 4, & 6

8

TO ALTO

Bb7

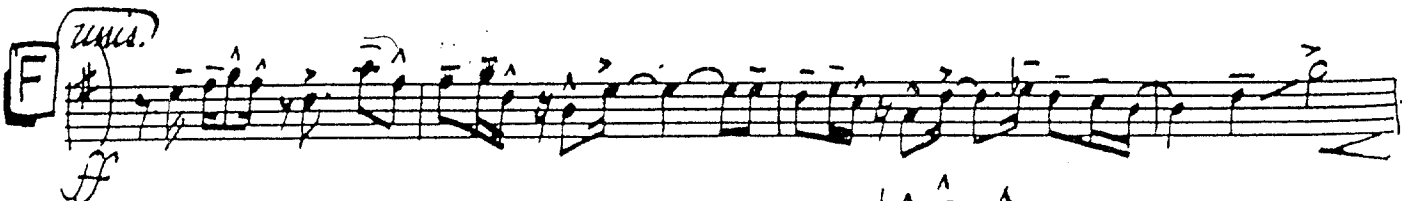
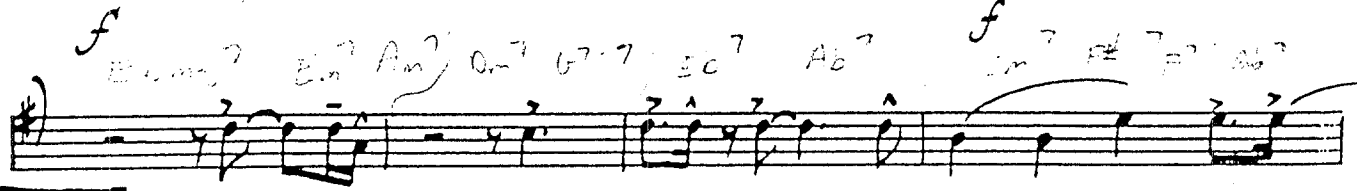
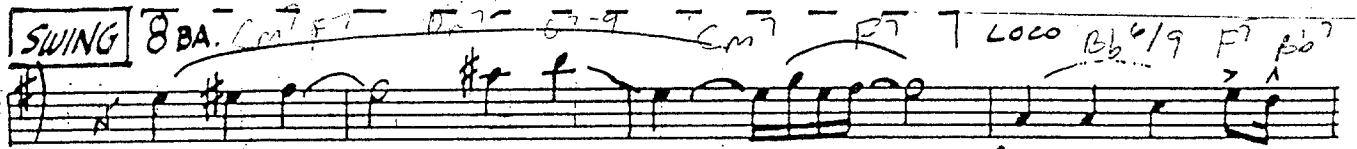
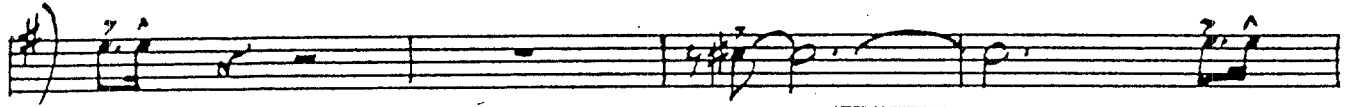
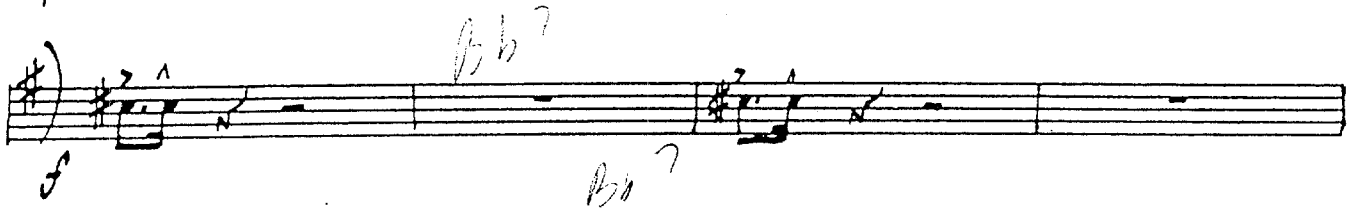

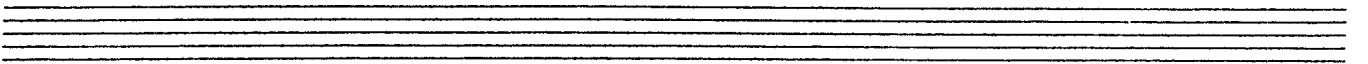
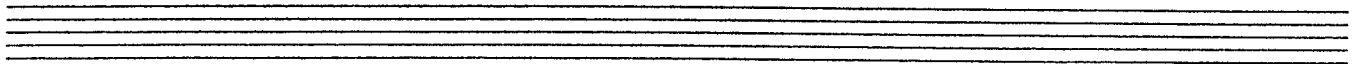
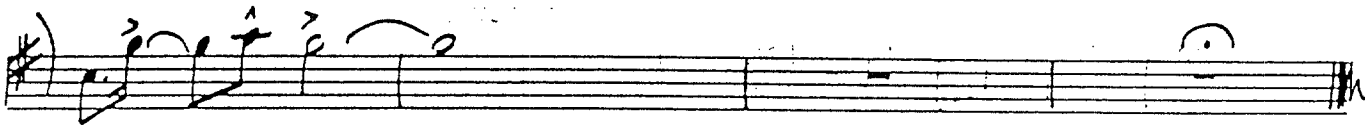

1st TENOR SAX

267

SAMBA DEES GODDA DO IT

SAMBA

BY TOM KUBIS

A

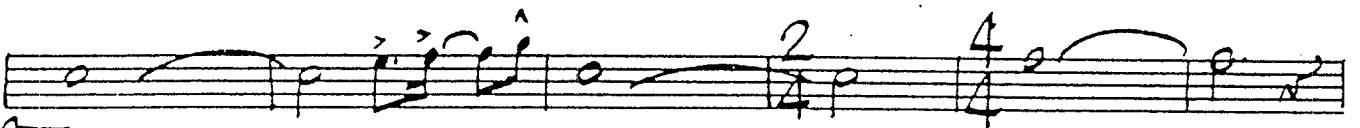

B

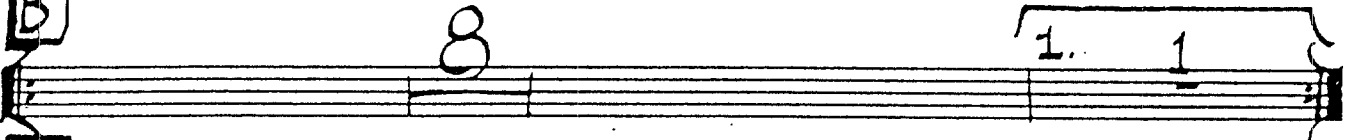

C

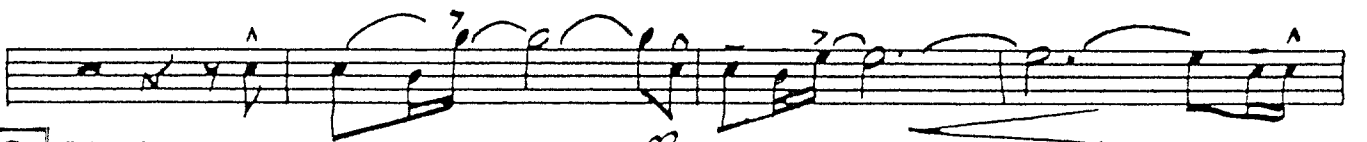

D (21115)

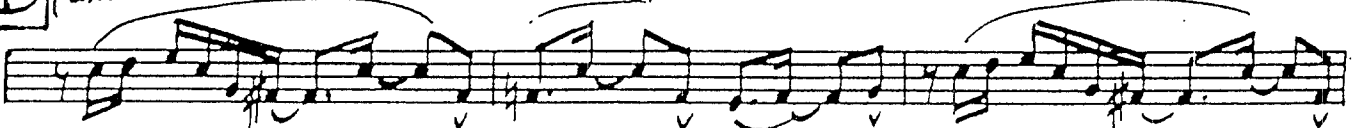

SOLE DISTRIBUTOR
WALRUS MUSIC PUBLISHING

1st TENOR SAX

Samba Dees Godda

6X'S - SOLO 5, 6 = B.G. 2 & 4

(SWING)

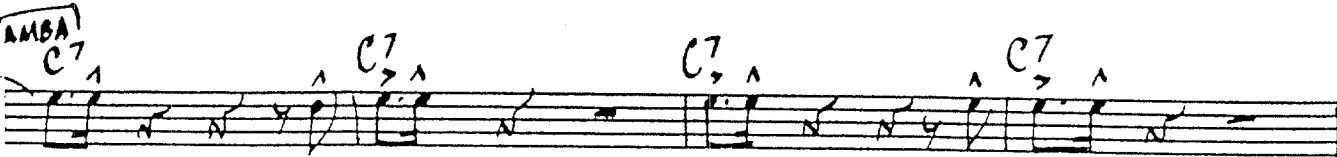
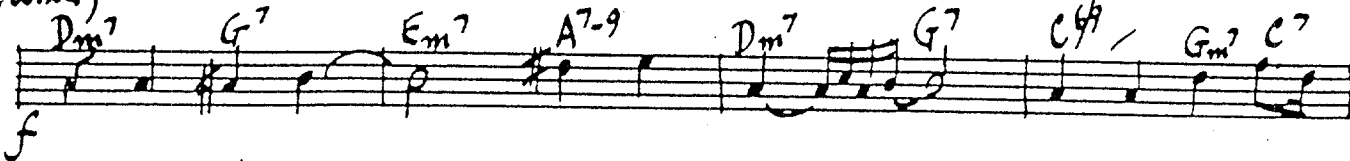

1st TENOR SAX

Samba Dees Godda

[F] **trist**
ff

trist
ff

2nd TENOR SAX

267

SAMBA DEES GODDA DO IT

SAMBA

BY TOM KUBIS

A

3

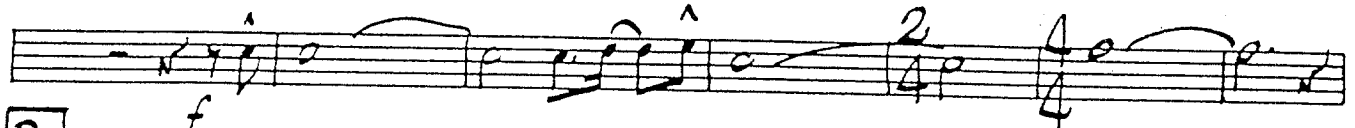
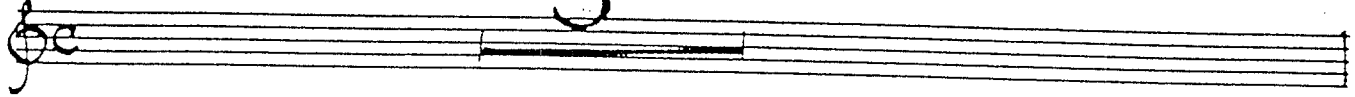

B

8

1.

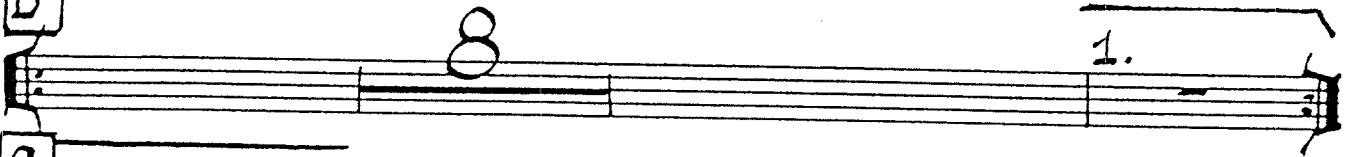

C

2.

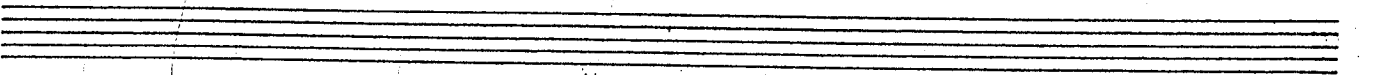
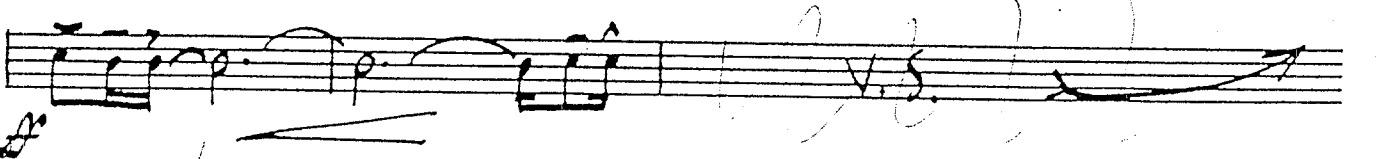
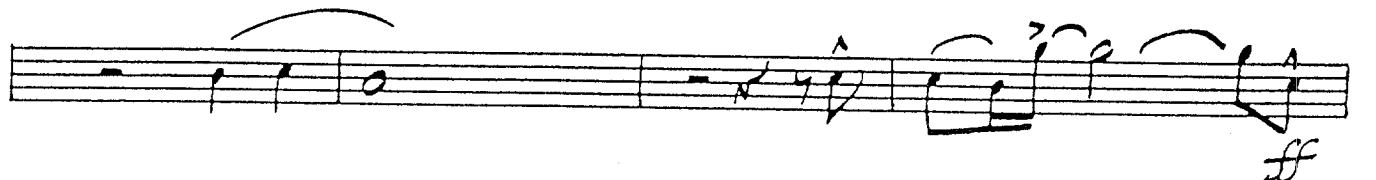
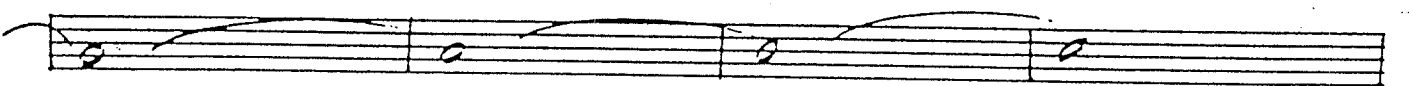
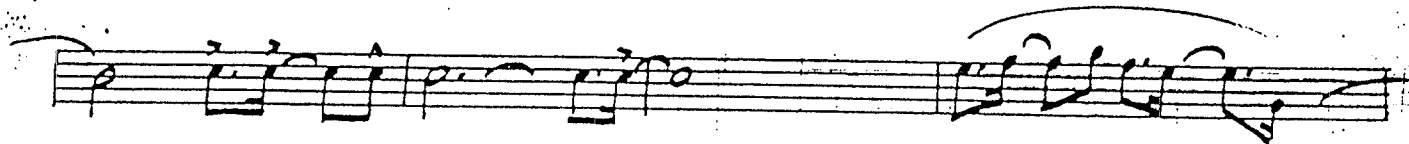

2nd TENOR

- 2 -

Samba Dees Godda

D (unis)

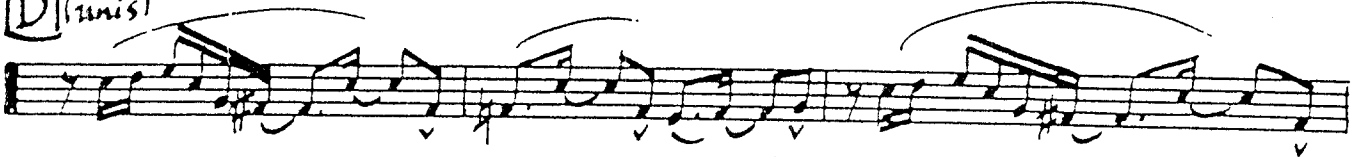

E (6X'S - B/G ON 2, 4, 6)

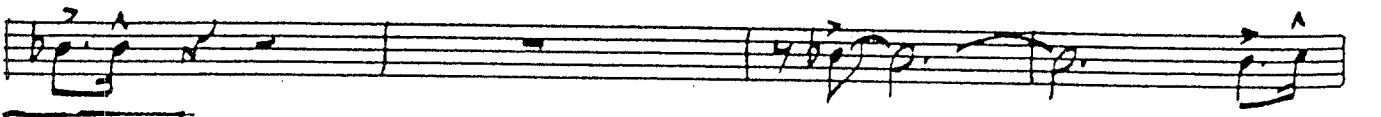
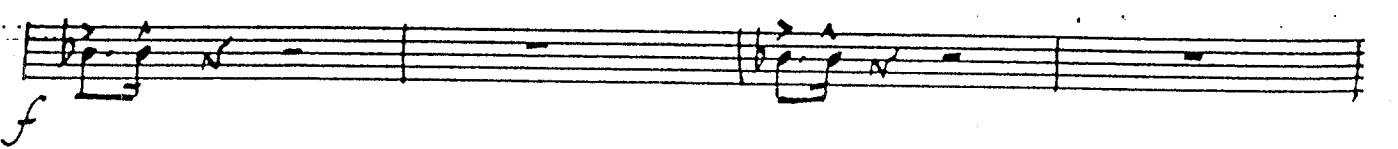
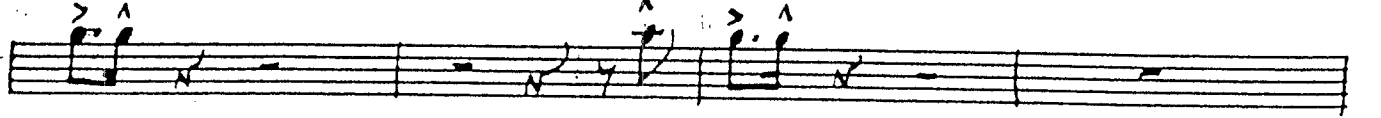
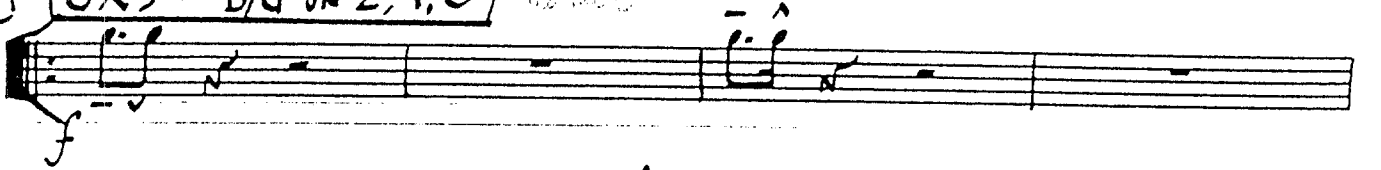

SWING

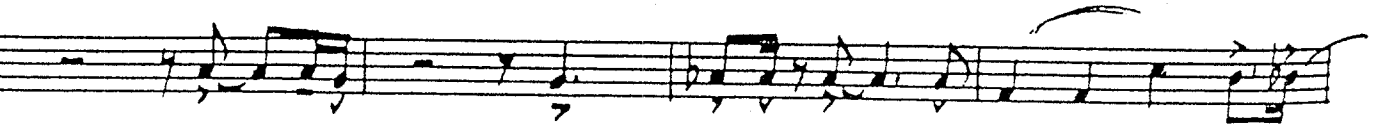

SAMBA

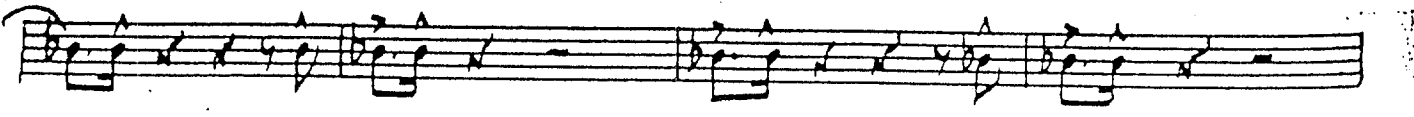

2nd TENOR SAX

Samba Dees Godda

Two empty musical staves at the bottom of the page.

BARITONE SAX

267

SAMBA DEES GODDA DO IT

BY TOM KUBIS

SAMBA

A

B

C

D (unis.) / BYA

BARITONE SAX

Samba Dees Godda

6x's B.G. 2, 4, 8
Y LOCO!

SWING

BARITONE SAX

SAMBA Dees Godda

[#] *1^{ma}* / *8VA*

1st TRUMPET

267

SAMBA DEES GODDA DO IT

BY TOM KUBIS

FLUG

A SAMBA

4

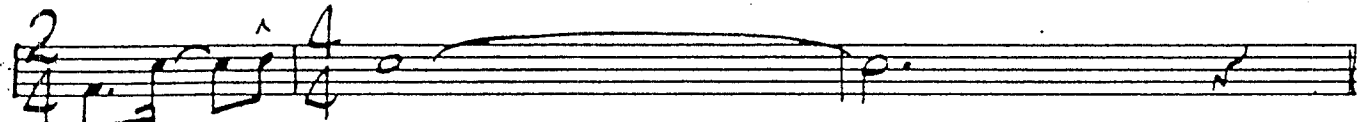
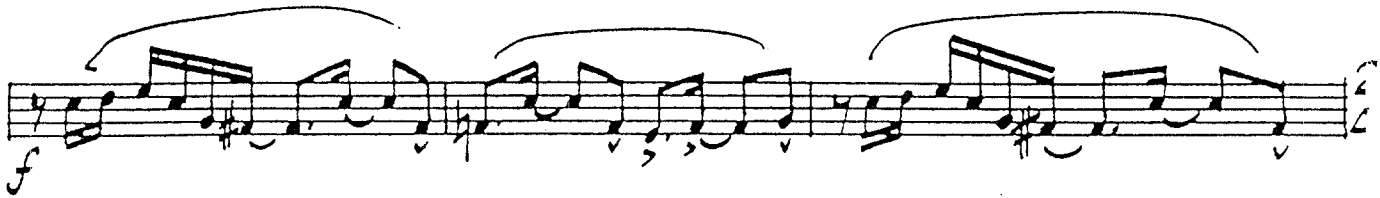
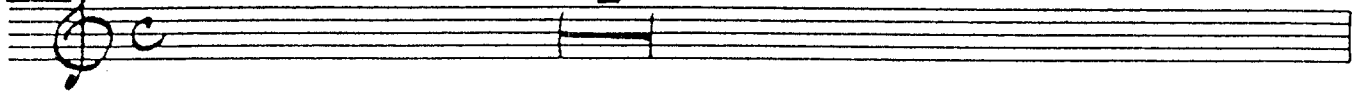

B 2x0 (unis)

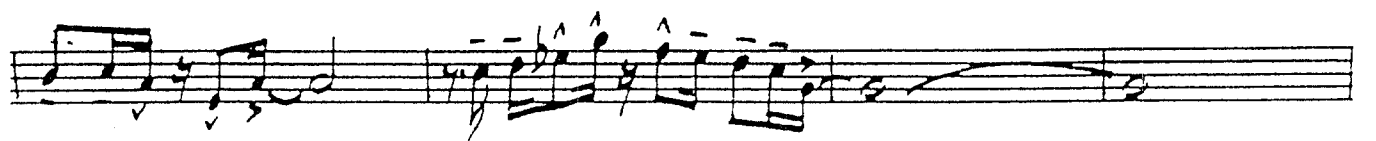
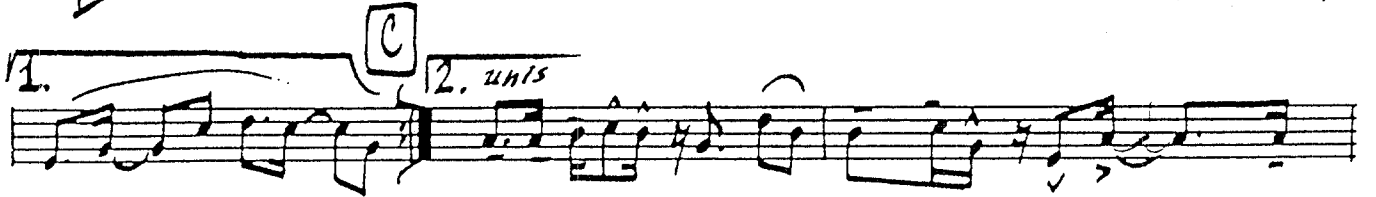

SOLE DISTRIBUTOR

1st TRUMPET

- 2 -

Samba Dees Godda

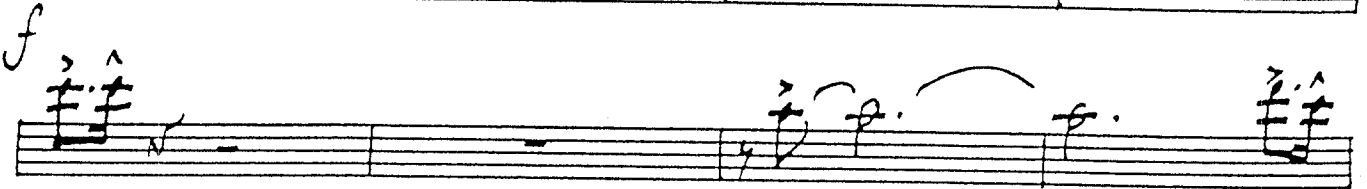
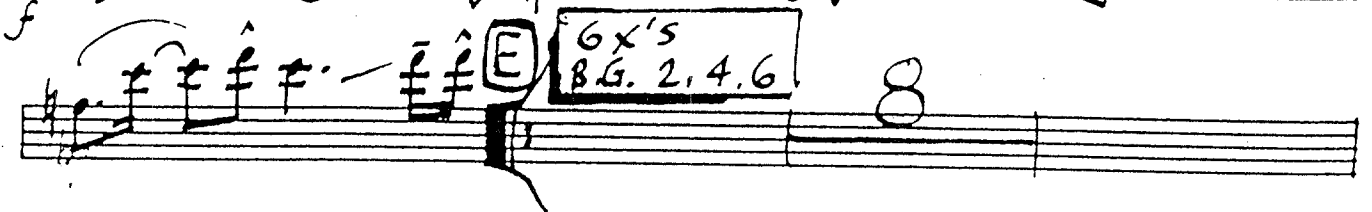
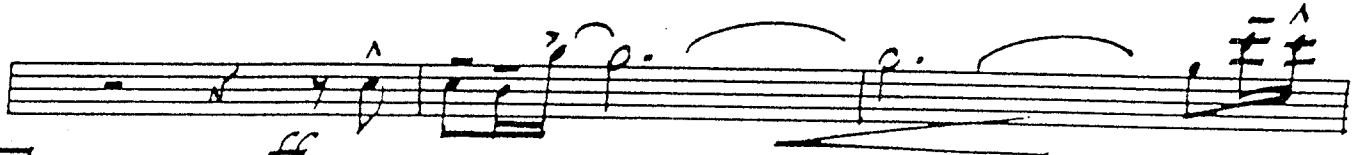
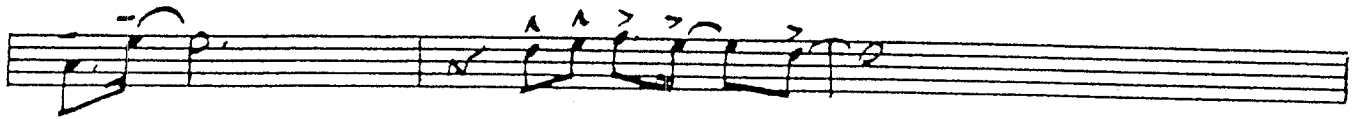
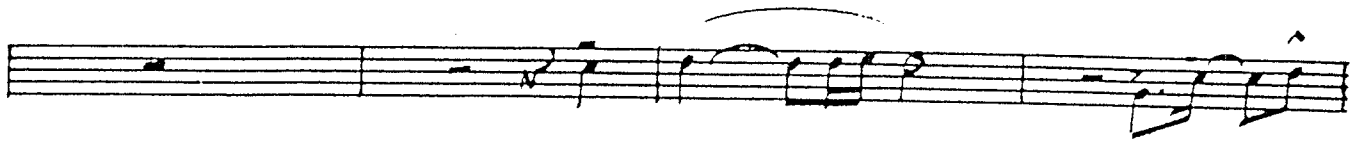

SWING

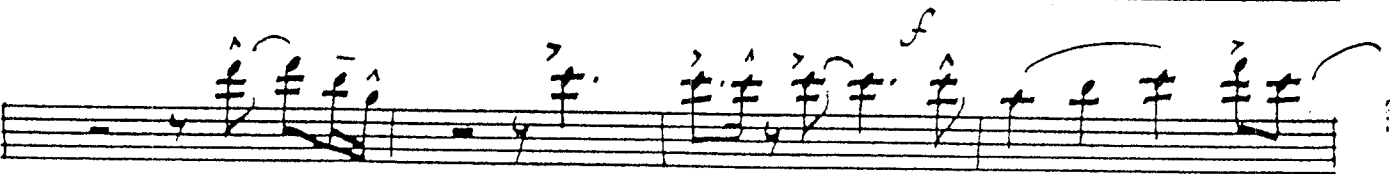
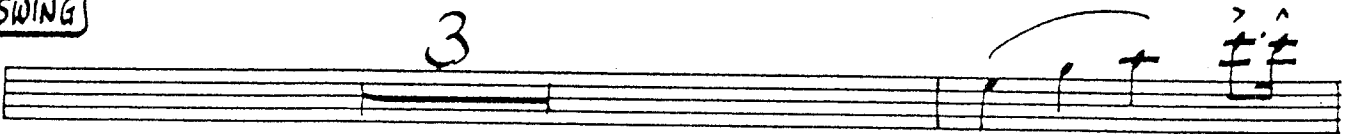

1st Trumpet

- 3 -

Samba Dees Godda

SAMBA

F

2nd TRUMPET

267

SAMBA DEES GODDA DO IT

BY TOM KUBIS

FLUG

A

SAMBA

4

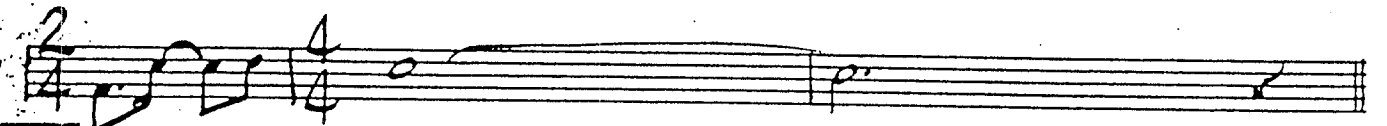
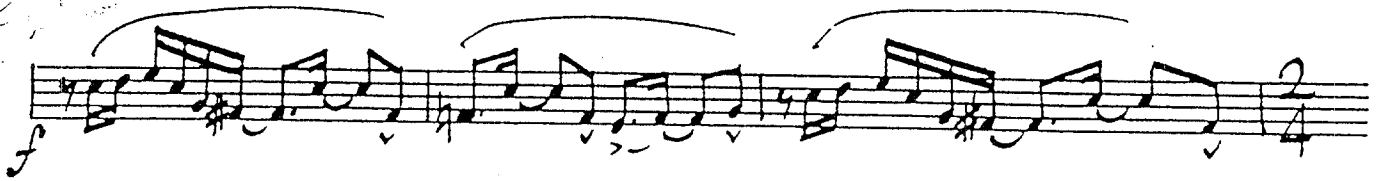

B

2x0
(UNIS)

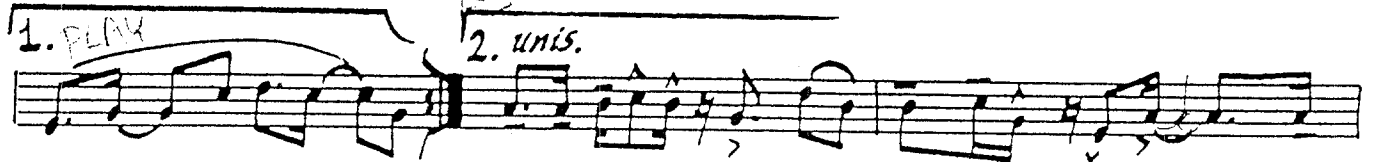

SOLE DISTRIBUTOR
WARRIS MUSIC PUBLISHING

2nd TRUMPET

-2-

Samba Deos Godda

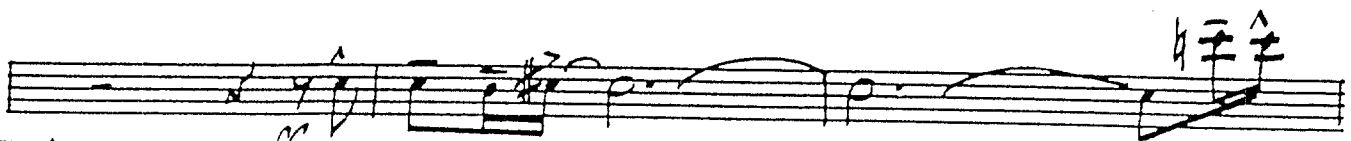

D T3 T4+

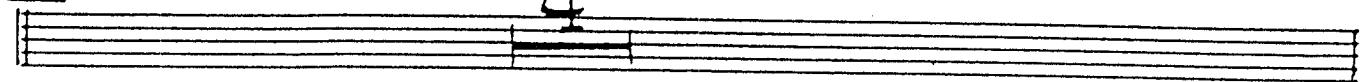

E

6 x's
B.G. 2, 4, 6

8

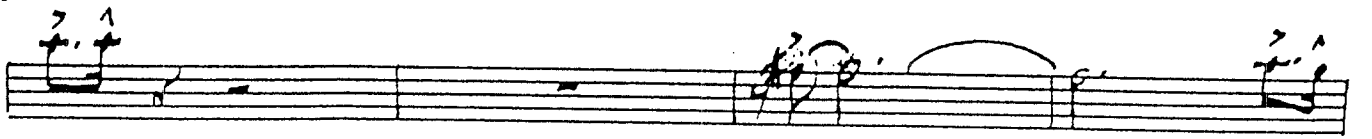
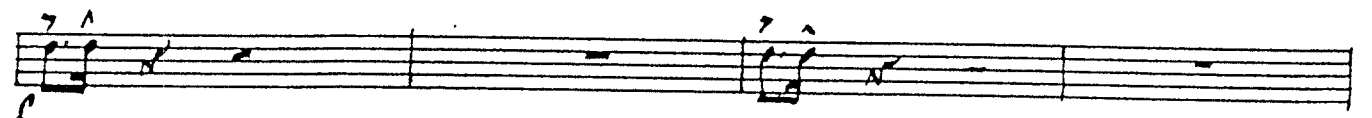
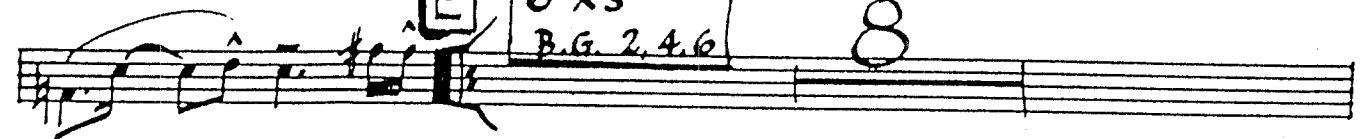

SWING

3

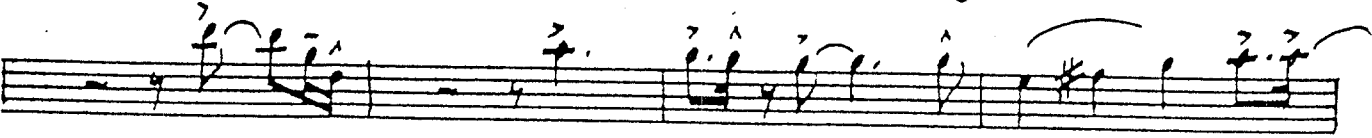
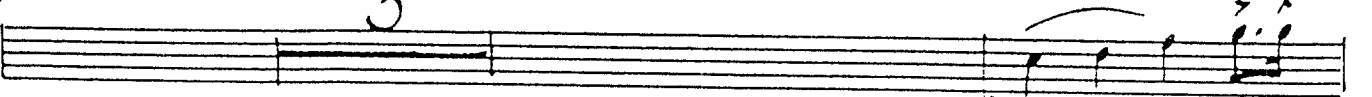

2nd TRUMPET
(SAMBA)

-3- Samba Does Godda

F

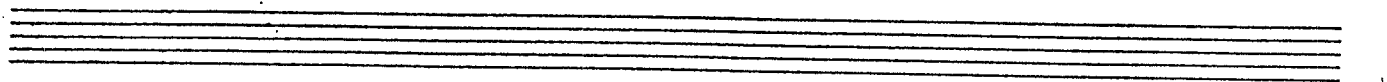
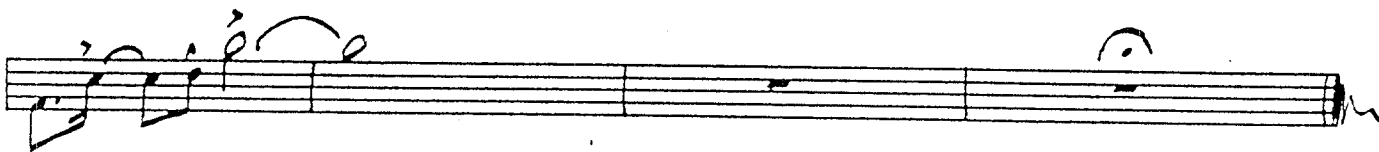
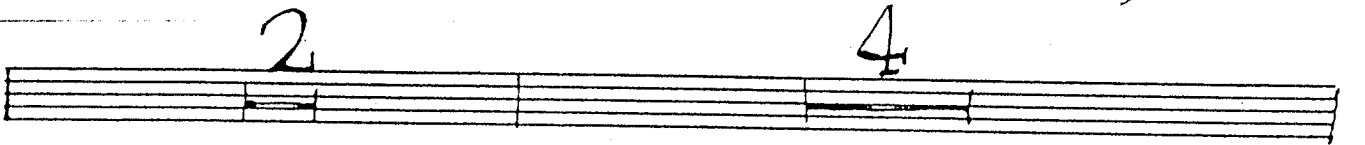

3rd TRUMPET

267

SAMBA DEES GODDA DO IT

BY TOM KUBIS

FLUG

A

SAMBA

4

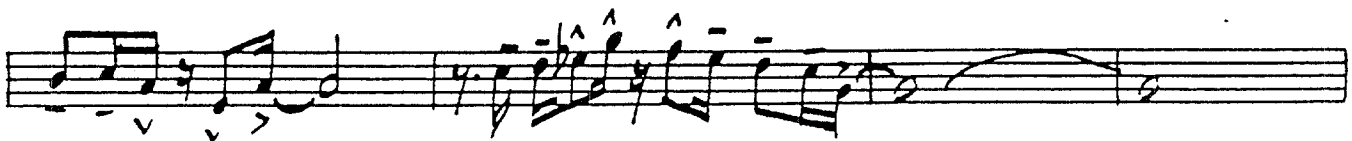
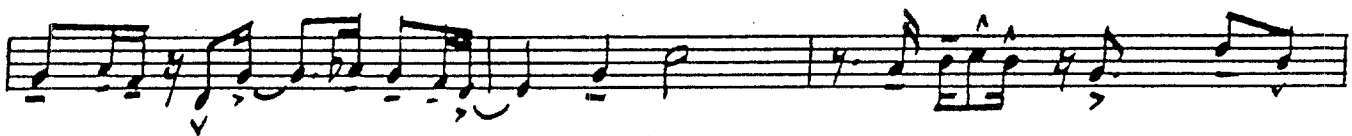
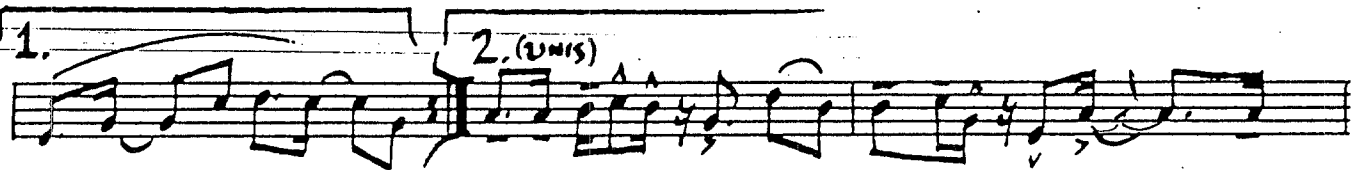
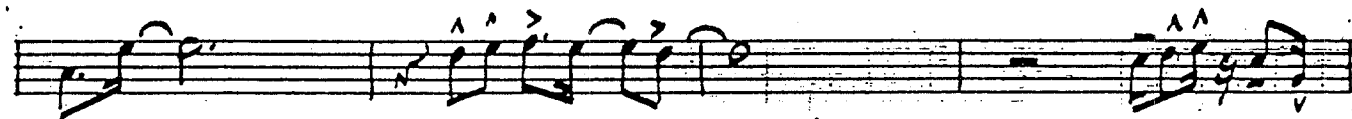
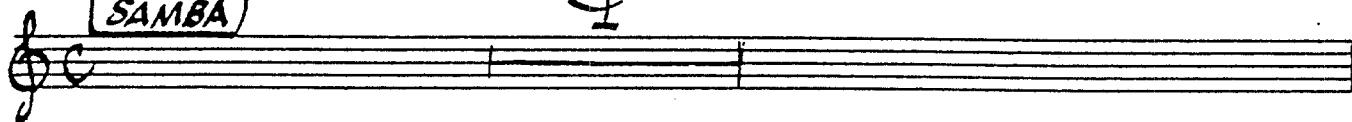

SOLE DISTRIBUTOR
MUSIC PUBLISHING

Samba Dees Godda

D To T₁+

4

(WIS)

E 6x's
B.G. 2,4,6

8

SWING

3

(MBA)

3RD TRUMPET

Samba' Deus Godda

F

Empty musical staff.

Empty musical staff.

4th TRUMPET

267

SAMBA DEES GODDA DO IT

FLUG

BY TOM KUBIS

A SAMBA

4

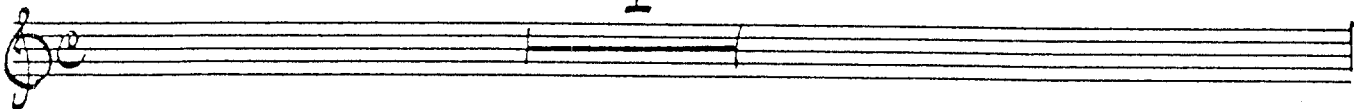

B

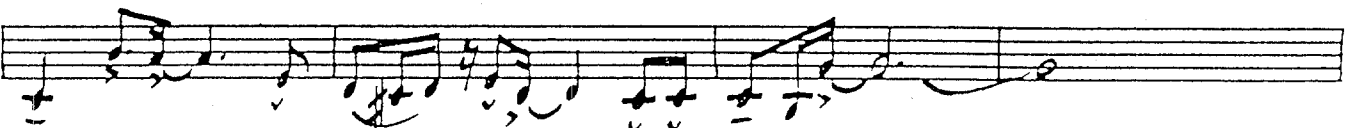
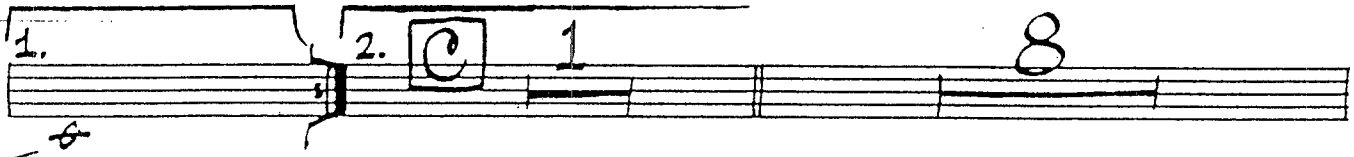

SOLE DISTRIBUTOR
WALRUS MUSIC PUBLISHING

4th TRUMPET

-2-

Samba Dees Godda

D

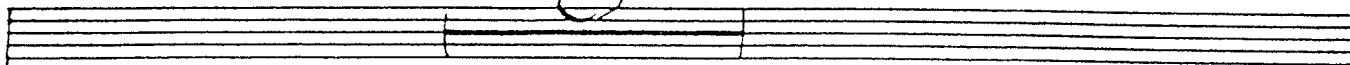

6 X'S = SOLO 1 & 2 (bg 4, 6)

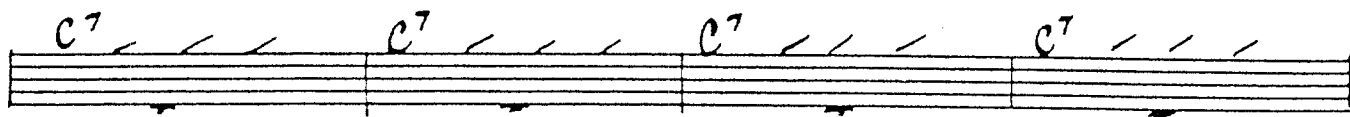

f

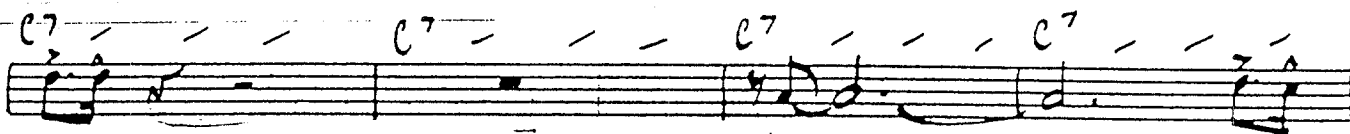

(Swing)

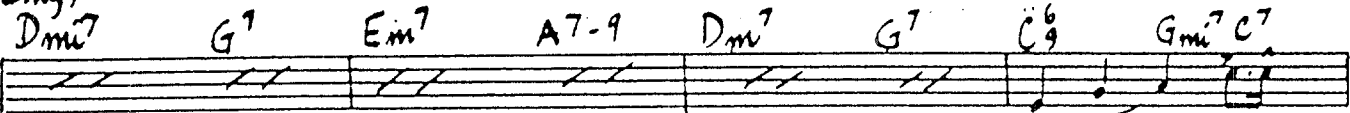

f

(SAMBA)

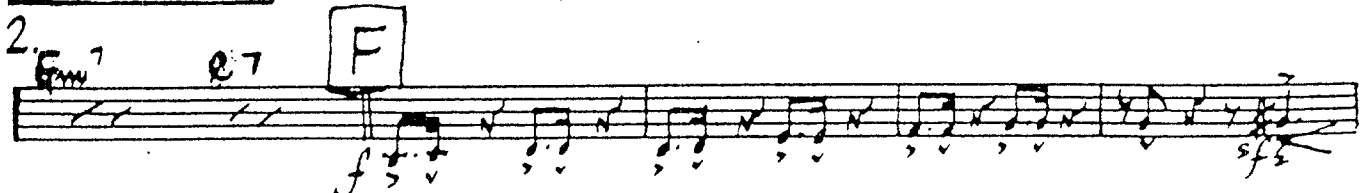

f sfz

4th TRUMPET

-3-

Samba Dees Godda

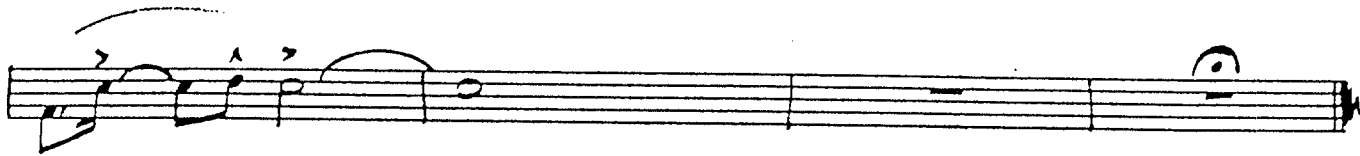
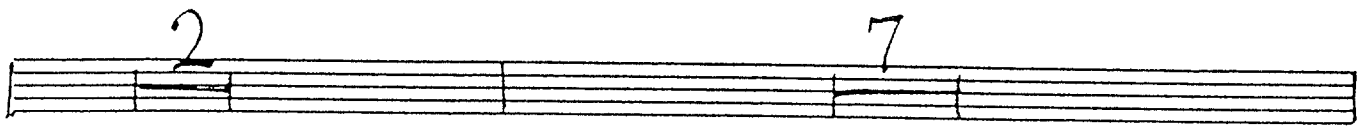
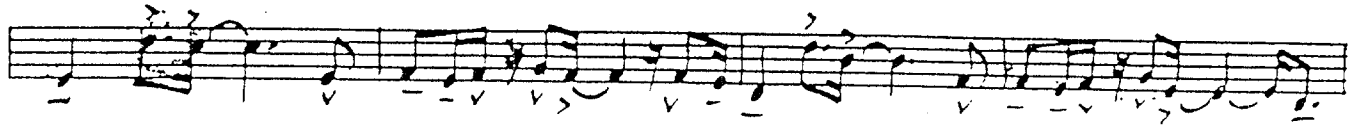

1st TROMBONE

267

SAMBA DEES GODDA DO IT

BY TOM KUBIS

SAMBA

A

B

C

D

SOLE DISTRIBUTOR
WALRUS MUSIC PUBLISHING

1st TROMBONE

- 2 -

Samba "Dees Godda"

6x's (B.G. 2, 4, 6)

SWING

3

f

sfz <

1st TROMBONE

-3-

Samba Dees Godda

Four empty musical staves, each consisting of five lines, arranged vertically. They are currently blank.

2nd TROMBONE

267

SAMBA DEES GODDA DO IT

BY TOM KUBIS

(SAMBA)

A

B

C

D

2nd TROMBONE

- 2 - Samba Deos Godda

E 6x's - B.G. 2, 4, 6

Swing

SAMBA

2nd Trombone

- 3 -

Samba Dees Gadda

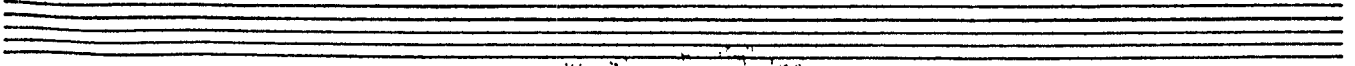
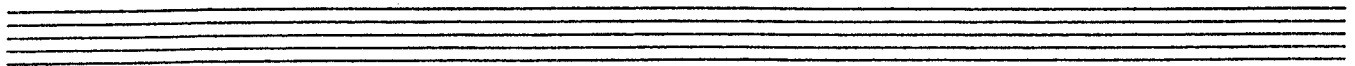
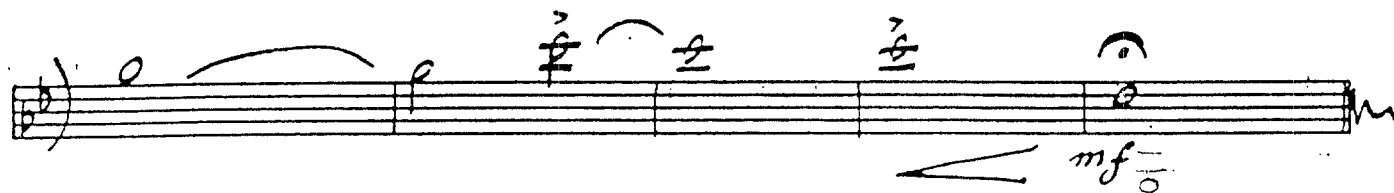
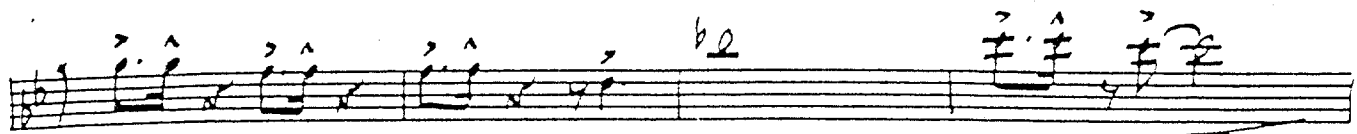

267

3rd TROMBONE

SAMBA DEES GODDA DO IT

BY TOM KUBIS

A SAMBA

3rd Trombone

-2-

Samba Dees Godda

E 6x's - Solo $\text{B}^{\flat} \text{E} \text{A}^{\flat} \text{X} = \text{B.G. 2 \#6}$

SWING

Samba

V.S.

3RD TROMBONE

-3-

Samba Dees Godda

F

Empty musical staff 8.

Empty musical staff 9.

Empty musical staff 10.

267

4th TROMBONE

SAMBA DEES GODDA DO IT

(Concerto for pedal B \flat) BY TOM KUBIS

SAMBA

A

IN 4

2

B

C

2.

SOLE DISTRIBUTOR

4th Trombone

Samba Dees Godda

D

E

(6x's - B.G. 2, 4, 6)

(2011/3)

3

v.s. →

4th Trombone

-3-

Samba Dees Godda

F

-4

-4

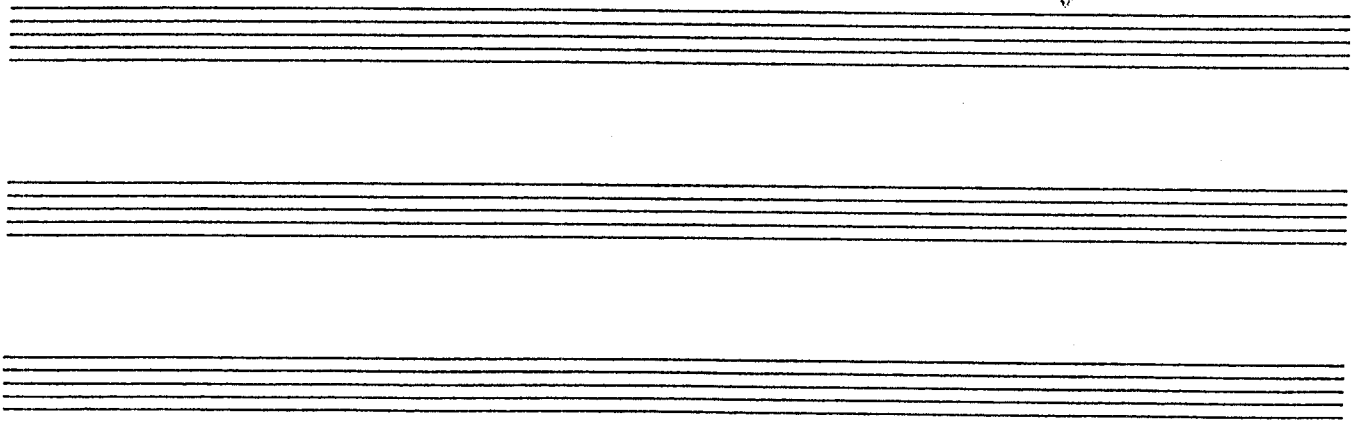
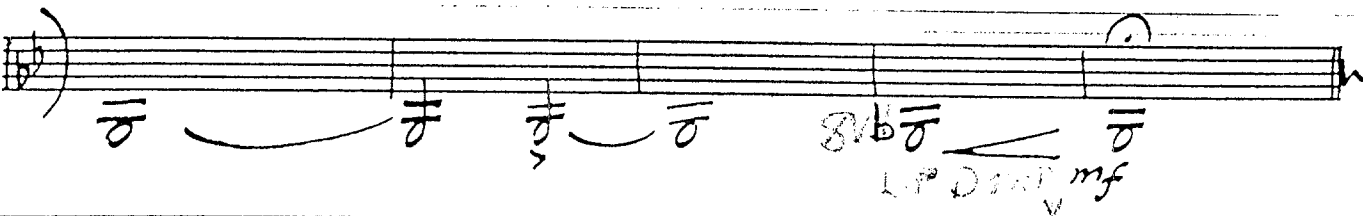
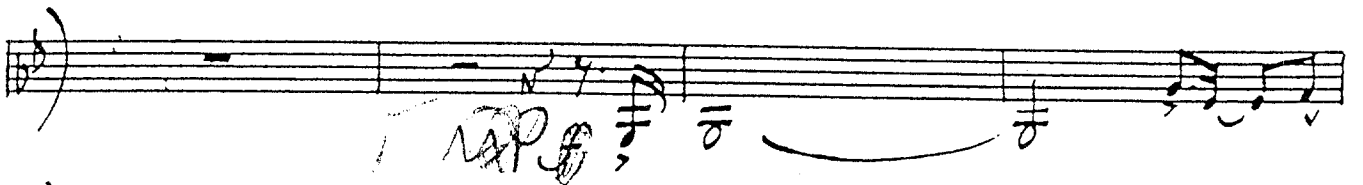

PIANO/Guitar

SAMBA DEES GODDA DO IT

BY TOM KUBIS

A SOLO-(OCTAVES)
(B^b pedal)

B

Section B chord notation. Treble and bass staves. Dynamic marking: *mf*. Chord symbols are written above and below the staves.

Treble clef chords: B^b(add c), E^bMaj⁷/B^b, F⁷/B^b, B^bsus, B^b, F/A

Bass clef chords: Gmi⁷, Gm⁷/F, E^bMaj⁷, E^b/F, B^b(add c)

SOLE DISTRIBUTOR
WALRUS MUSIC PUBLISHING
P.O. Box 91267
Glendale, CA 91208 U.S.A.

Piano C -2- Samba Decs Godda

I. B^b addc C 2. Eb m7 F/Eb Dm7 Gm7 Cm7 F7

B^b F[#]/E Eb F/Eb Dm7 Gm7 G^b/A^b

E^b/F B^b(addc) E^bm7/B^b F7/B^b

B^b sus B^b F/A Gm Gm7/E E^bm7 E^b/F

E^b/F E^b/F F13⁺⁹ B^b V.S.

D B^b E^b/G F/A C/E C^o/E^b B^b/F

B^b E^b/G F/A C/E C^o/E^b B^b13

E B^b7 (6x's =) (+)

B^b7 (8)

B^b7

Piano

- 3 -

SAMBA DEES UUUU

Bb7

Swing in 4

Cmi7 F7 Dm7 G7-9 Cmi7 F7 Bb9 Fm7 Bb7

Ebmaj7 Em7 Am7 Dm7 G7-9 EbMA7 Ab7 G7 Gb7 F7 Bb7

Bb7

Bb7

1. 2. Fm7 Bb7

F EbMA7 F/Eb Dm7 Gm7 Cm7 F7-9 Eb(add F) F#E

mf EbMA7 F/Eb Dm7 Gm7 Gb/Ab Eb/F

Bb (addc) EbMA7/Bb F7/Bb Bbsus Bb F/G

ff Gm Gm7/F EbMA7 Eb/F Eb/F

Eb/F Eb/F Bb Eb/G F/A

GUITAR 4

Piano

-4-

Samba Dees Gadda

Chords: C/E, C/Eb, B/F, Bb, E/G, F/A

Chords: Bb sus

Chord: Bb

PIANO/Guitar

SAMBA DEES GODDA DO IT

BY TOM KUBIS

A SOLO-(OCTAVES)
(B^b pedal)

B

Chord notation for section B. Treble clef, bass clef. Dynamics include *mf*. Chord symbols include B^b(add c), E^bM⁷/B^b, F⁷/B^b, B^bsus, B^b, F/A, Gm⁷, Gm⁷/F, E^bM⁷, E^b/F, and B^b(add c).

SOLE DISTRIBUTOR
WALRUS MUSIC PUBLISHING
P.O. Box 11267
Glendale, CA 91208 U.S.A.

Piano C -2-

1. B^b a a d c

2. E^b m⁷ F/E^b D_m⁷ G_m⁷ C_m⁷ F⁷ -

Samba Dees Godda

B^b F[#]/E E^b F/E^b D_m⁷ G_m⁷ G^b/A^b

E^b/F B^b(a a d c) E^b m⁷/B^b F⁷/B^b

B^b sus B^b F/A G_m G_m⁷/F E^b m⁷ E^b/F

E^b/F E^b/F F¹³₉ B^b V.S.

D B^b E^b/G F/A C/E C^o/E^b B^b/F

B^b E^b/G F/A C/E C^o/E^b B^b13

E B^b7 6x's = (+)

B^b7 (8)

B^b7

Piano

- 3 -

SAMBA DEES DOLL

Bb7

Swing in 4

Cmi7 F7 Dm7 G7-9 Cmi7 F7 Bb9 Fm7 Bb7

Ebmaj7 Em7 Am7 Dm7 G7-9 Ebmaj7 Ab7 G7 Gb7 F7 Bb7

Bb7

Bb7

[F] Ebmaj7 F/Eb Dm7 Gm7 Cmi7 F7-9 Eb(add F) F#E

mf Ebmaj7 F/Eb Dm7 Gm7 Gb/Ab Eb/F

Bb (add C) Ebmaj7/Bb F7/Bb Bb sus Bb F/G

ff Gm Gm7/F Ebmaj7 Eb/F Eb/F

Eb/F Eb/F Bb Eb/G F/A

GUITAR 4

Piano

-f-

Samba Dees Gadda

C/E C^o/E^b B^b/F

B^b E^b/G F/A

BASS

267

SAMBA DEES GODDA DO IT

BY TOM KUBIS

(SAMBA)
A

B B^b E^b/B^b F^7/B^b B^b_{sus} B^b F/A

Gm Gm^7/F E^b E^b/F B^b

C E^b F/E^b Dm^7 Gm^7 Cm^7 F^7b9

E^b/B^b $F\#E$ E^b F/E^b Dm^7 Gm^7 G^b/A^b

E^b/F (F^7_{alt}) B^b E^b/B^b

F^7/B^b B^b_{sus} B^b F/A Gm Gm^7/E E^b_{m7}

BASS

- 2 -

Samba Dees Godda

Handwritten bass line with chords: Eb/F, Eb/F, Eb/F, E13 +11, Bb

Melodic line starting with a circled 'D' and a key signature change to Bb.

Melodic line continuing the piece.

6x's (OUT 5th A - COE b)

Bass line with a circled 'Bb7' and a key signature change to Bb.

Bb7

Bass line with a circled 'Bb7' and a key signature change to Bb.

Bb7

Bass line with a circled 'Bb7' and a key signature change to Bb.

Bb7

START SWING!

Bass line with a circled 'Bb7' and a key signature change to Bb.

SWING (WALK) (DOUBLE YEE)

Bass line with chords: Cm7, F7, Dm7, G7-9, Cm7, F7, Bb9, Fm7, Bb7

EbmA7

Em7 Am7 Dm7 G7-9 EbMA7 Ab7 C7 Gb7 F7 Bb7

Bass line with chords: EbMA7, Em7, Am7, Dm7, G7-9, EbMA7, Ab7, C7, Gb7, F7, Bb7

AMBA Bb7

Bass line with a circled 'Bb7' and a key signature change to Bb.

BASS

Samba Deus Godda

1. Bb7 -3- F EbMA7 F/Eb Dm7 Gm7

Cm7 F7-9 Eb(AddF) F#/E EbMA7 F/Eb Dm7 Gm7

Gb/Ab Eb/F Bb(AddC) EbMA7 Bb

F7 Bb Bbsus Bb F/G Gm Gm7/E EbMA7

Eb/F Eb/F

mf

DRUMS

267

SAMBA DEES GODDA DO IT

BY TOM KUBIS

SAMBA

A

B

C

2.
TPTS

D RIM

SOLE DISTRIBUTOR
... ..

ff

DRUMS

SAMBA DEES Godda

E TIME (SAMBA) 6x's (4) (8)

(4) *SWING* *4 Dnd.* *d.* (8)

(Swing)

(SAMBA)

1. 2. *f. ||*

F (TIME) (4) (8)

f (8) *FILL* *ff*

RIM (4)

DRUMS